



Certificate of Analysis

Sample: Widow Purple
Date Tested: 2/19/2015
Test Result UID: ANL20150217F261913
WSLCB Tracking: 6033 5619 8000 0146

<http://anl360.com/355907>

Photographs



25x



50x



230x

HPLC Chromatogram

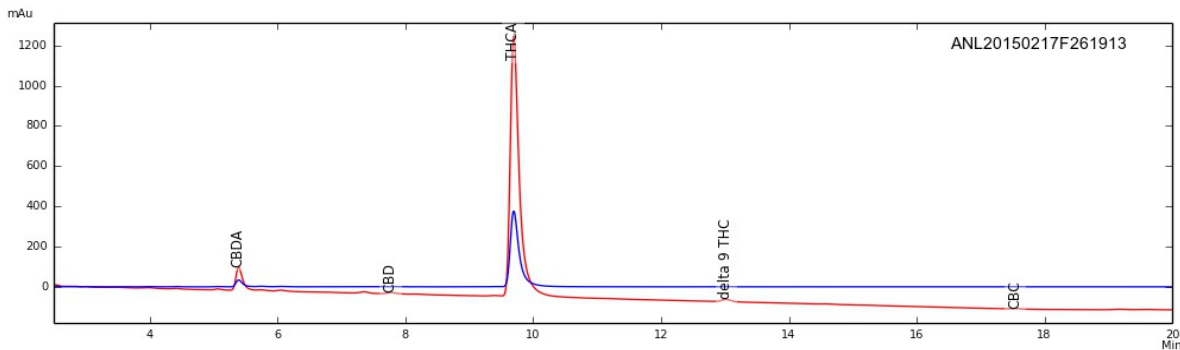

Cannabinoid Potency

16.86% Delta-9 THC Acid	0.69% CBD-Acid
0.28% Delta-9 THC	0.10% CBD
< 0.01% CBN	0.79% CBD-Total
17.14% THC-Total	0.02% CBC
< 0.01% CBG	0.40% Activated Total (Δ 9THC + CBN + CBD + CBC)
15.07% Active cannabinoids (THC-A x (0.877) + THC)	



Tested By

ANALYTICAL 360

Cannabis Analysis Laboratory

Certificate of Analysis

Sample: Widow Purple
Date Tested: 2/19/2015
Test Result UID: ANL20150217F261913
WSLCB Tracking: 6033 5619 8000 0146

<http://anl360.com/355907>

Foreign matter inspection:	0 %	PASS
Moisture content:	14.09%	PASS
Microbial screen:		
Total aerobic plate count	6,000 CFUs/gram	PASS
Total yeast and mold count	6,000 CFUs/gram	PASS
Bile-tolerant gram negative bacteria count	<25 CFUs/gram	PASS
Coliforms	<25 CFUs/gram	PASS
E. coli	ND	PASS
Salmonella spp.	ND	PASS

***Limits**

ND= not detected

Foreign matter not more than 5.0 % of stems 3 mm or more in diameter; not more than 2.0 % of other foreign matter

Not more than 15 % moisture

Microbial

Not to exceed 100,000 Total aerobic plate count, 10,000 Total yeast and mold count, 1,000 bile-tolerant gram negative bacteria, 1,000 coliforms, and E coli and Salmonella not detected in one gram

Approved by: Dr. Lara M Taubner